

# TENTATIVE MAP

TRACT NUMBER: 0134  
 SUBDIVISION NAME: WESTERN SKY AIRPARK  
 LEGAL DESCRIPTION: THE SW1/4 OF THE NW1/4 AND THE EAST HALF OF THE NW1/4 AND THE NORTH HALF OF THE SW1/4 OF SECTION 17, TOWNSHIP 5 NORTH, RANGE 13 WEST OF THE GILA AND SALT RIVER MERIDIAN, LA PAZ COUNTY, ARIZONA.  
 OWNER AND SUBDIVIDER: WESTERN SKY, LLC  
 P.O. BOX 280  
 SALOME, AZ 85348  
 928-859-4599  
 APPROXIMATE ACREAGE: 200.70

UTILITIES:  
 ELECTRICITY: ARIZONA PUBLIC SERVICE  
 TELEPHONE: TDS TELECOM  
 WATER: NEW WATER COMPANY OWNED AND OPERATED BY LOT OWNERS - FORMED AND CONSTRUCTED BY DEVELOPER  
 SEWER: INDIVIDUAL ON-SITE SYSTEMS ON EACH LOT

SERVICES:  
 POLICE PROTECTION: LA PAZ COUNTY SHERIFF'S OFFICE  
 FIRE PROTECTION: SALOME FIRE DISTRICT  
 REFUSE COLLECTION: PALO VERDE DISPOSAL  
 SCHOOLS: SALOME ELEMENTARY SCHOOL  
 BICENTENNIAL UNION HIGH SCHOOL

CIRCULATION: ALL INTERIOR STREETS, ROADS, RUNWAYS AND TAXIWAYS TO BE CONSTRUCTED BY DEVELOPER. OWNED AND OPERATED BY LOT OWNERS.

DRAINAGE: ALL INTERIOR DRAINAGE IMPROVEMENTS TO BE CONSTRUCTED BY DEVELOPER. OWNED AND OPERATED BY LOT OWNERS.

PROPERTY ADDRESS: 65324 HALL AVENUE  
 ASSESSOR'S PARCEL NUMBERS: 304-63-003 : 304-63-009A : 304-63-008

REQUESTED ZONING IS RVS UNLESS NOTED OTHERWISE  
 ALL ROADS, STREETS, TAXIWAYS & RUNWAY TO BE CONSTRUCTED WITHIN EASEMENTS GRANTED ON THE FINAL PLAT AND IS SHOWN ON THIS TENTATIVE MAP.

MAP PREPARER:  
 THE HARCUIVAR CO.  
 P.O. BOX 70  
 SALOME, AZ 85348  
 928-859-3647

ARIZONA PUBLIC SERVICE  
 TDS TELECOM  
 NEW WATER COMPANY OWNED AND OPERATED BY LOT OWNERS - FORMED AND CONSTRUCTED BY DEVELOPER  
 INDIVIDUAL ON-SITE SYSTEMS ON EACH LOT

LA PAZ COUNTY SHERIFF'S OFFICE  
 SALOME FIRE DISTRICT  
 PALO VERDE DISPOSAL  
 SALOME ELEMENTARY SCHOOL  
 BICENTENNIAL UNION HIGH SCHOOL

ALL INTERIOR STREETS, ROADS, RUNWAYS AND TAXIWAYS TO BE CONSTRUCTED BY DEVELOPER. OWNED AND OPERATED BY LOT OWNERS.

ALL INTERIOR DRAINAGE IMPROVEMENTS TO BE CONSTRUCTED BY DEVELOPER. OWNED AND OPERATED BY LOT OWNERS.

65324 HALL AVENUE  
 304-63-003 : 304-63-009A : 304-63-008

ALL ROADS, STREETS, TAXIWAYS & RUNWAY TO BE CONSTRUCTED WITHIN EASEMENTS GRANTED ON THE FINAL PLAT AND IS SHOWN ON THIS TENTATIVE MAP.

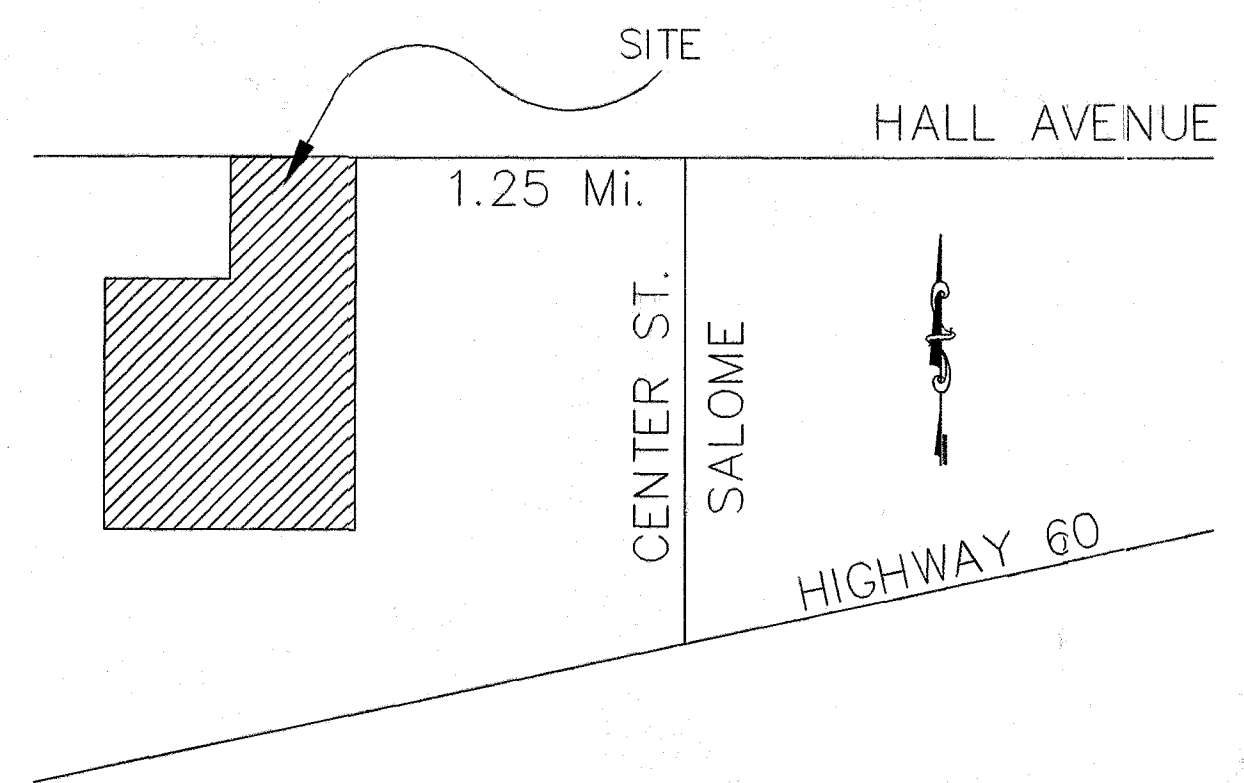

## VICINITY MAP

N.T.S.

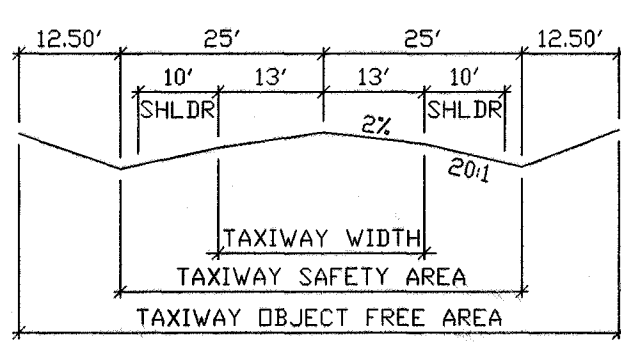
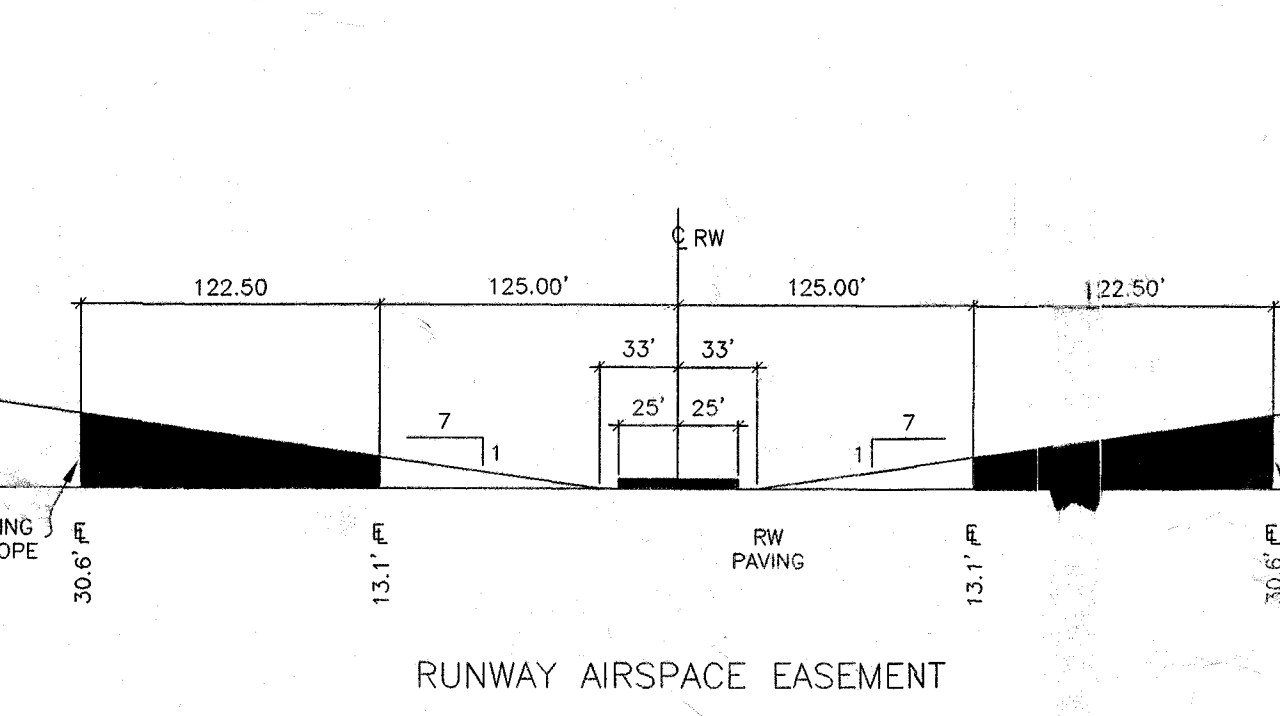
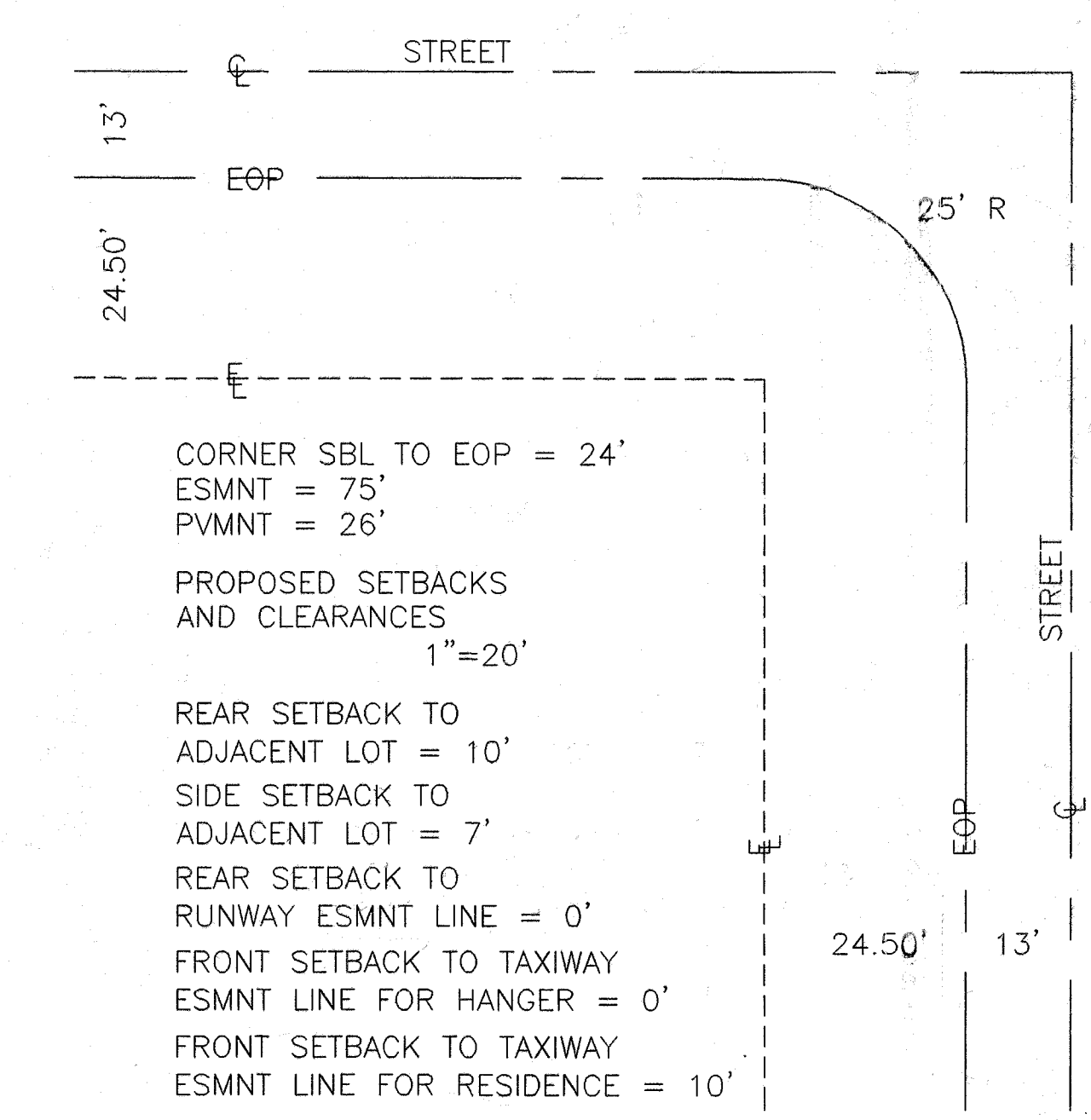
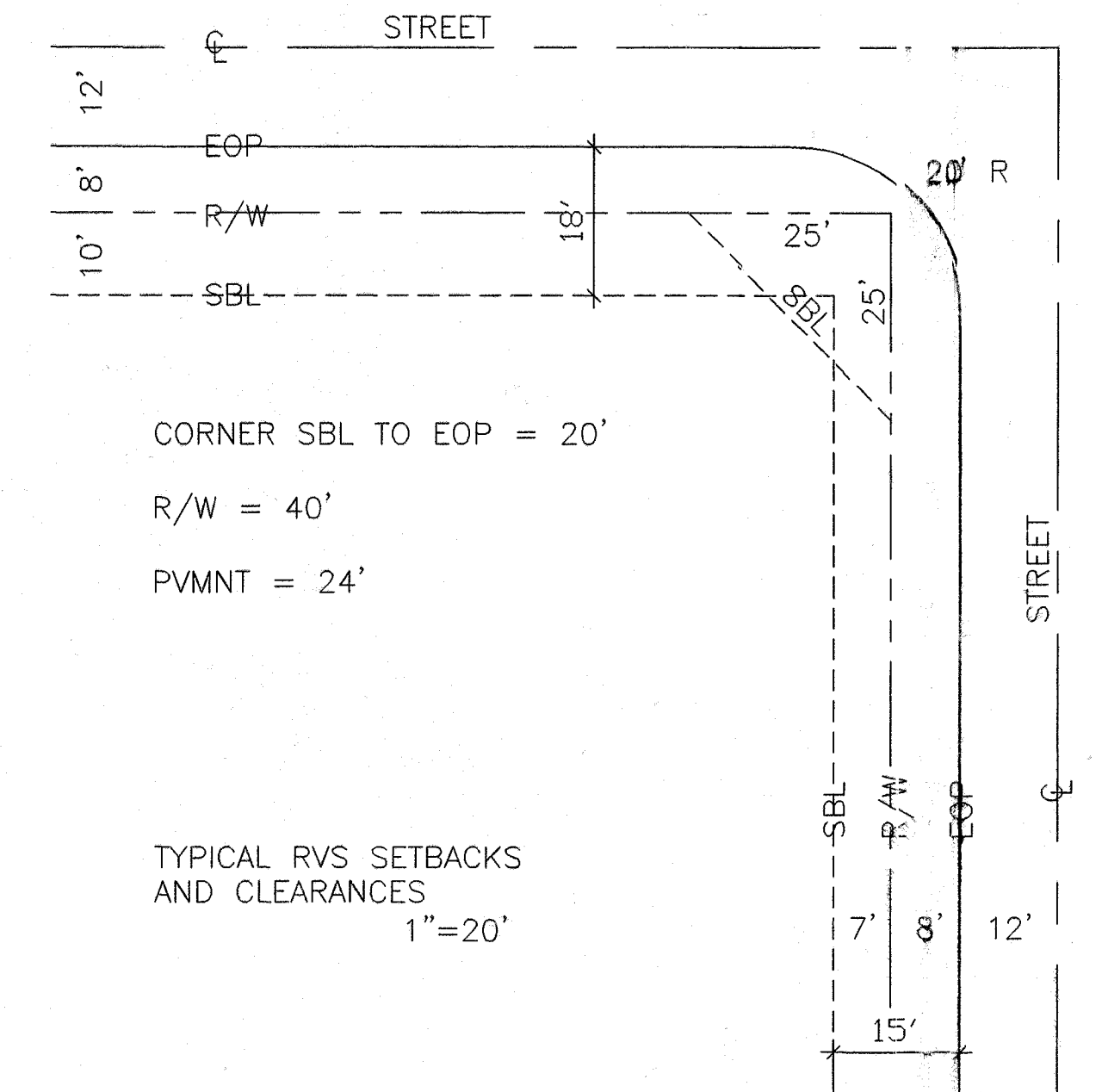

TYPICAL TAXIWAY SECTION

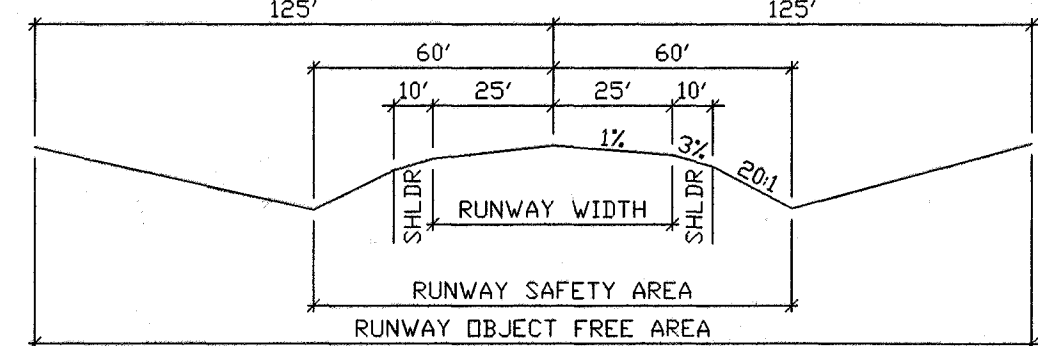

TYPICAL RUNWAY SECTION

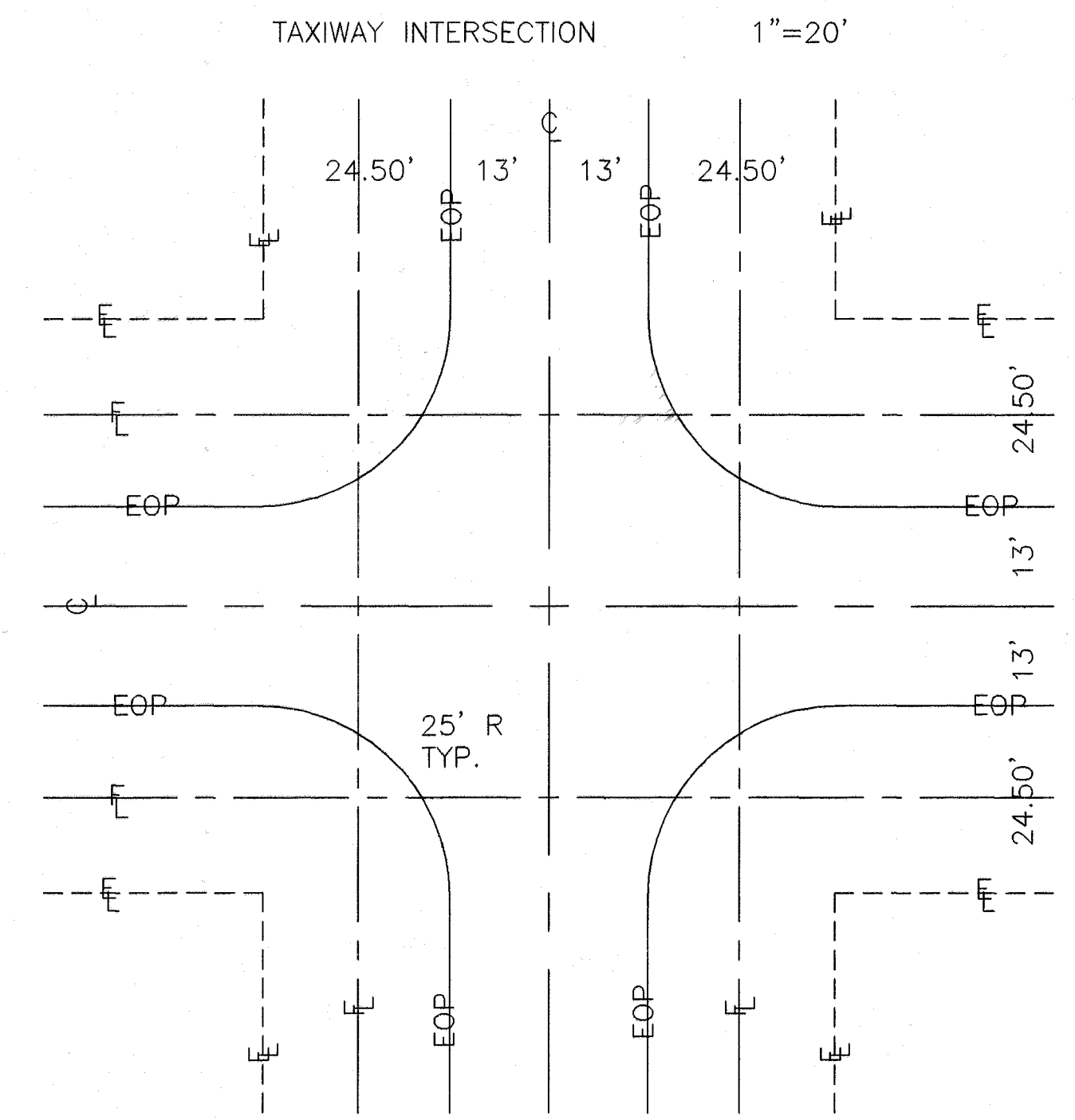

TAXIWAY INTERSECTION 1"=20'

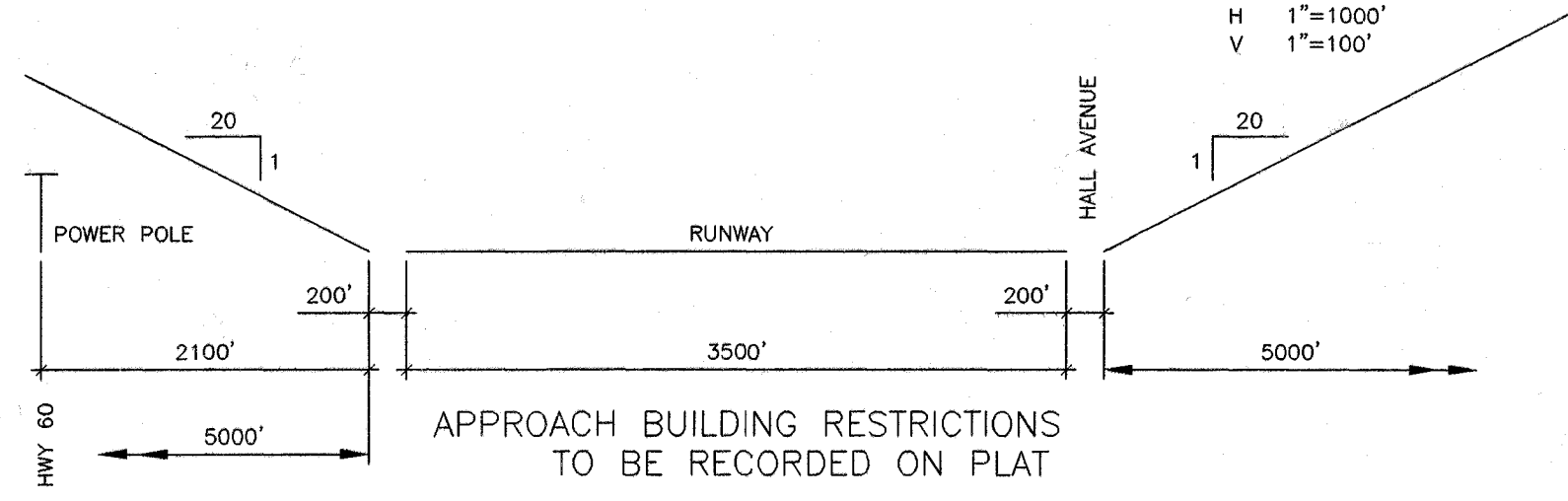

APPROACH BUILDING RESTRICTIONS TO BE RECORDED ON PLAT

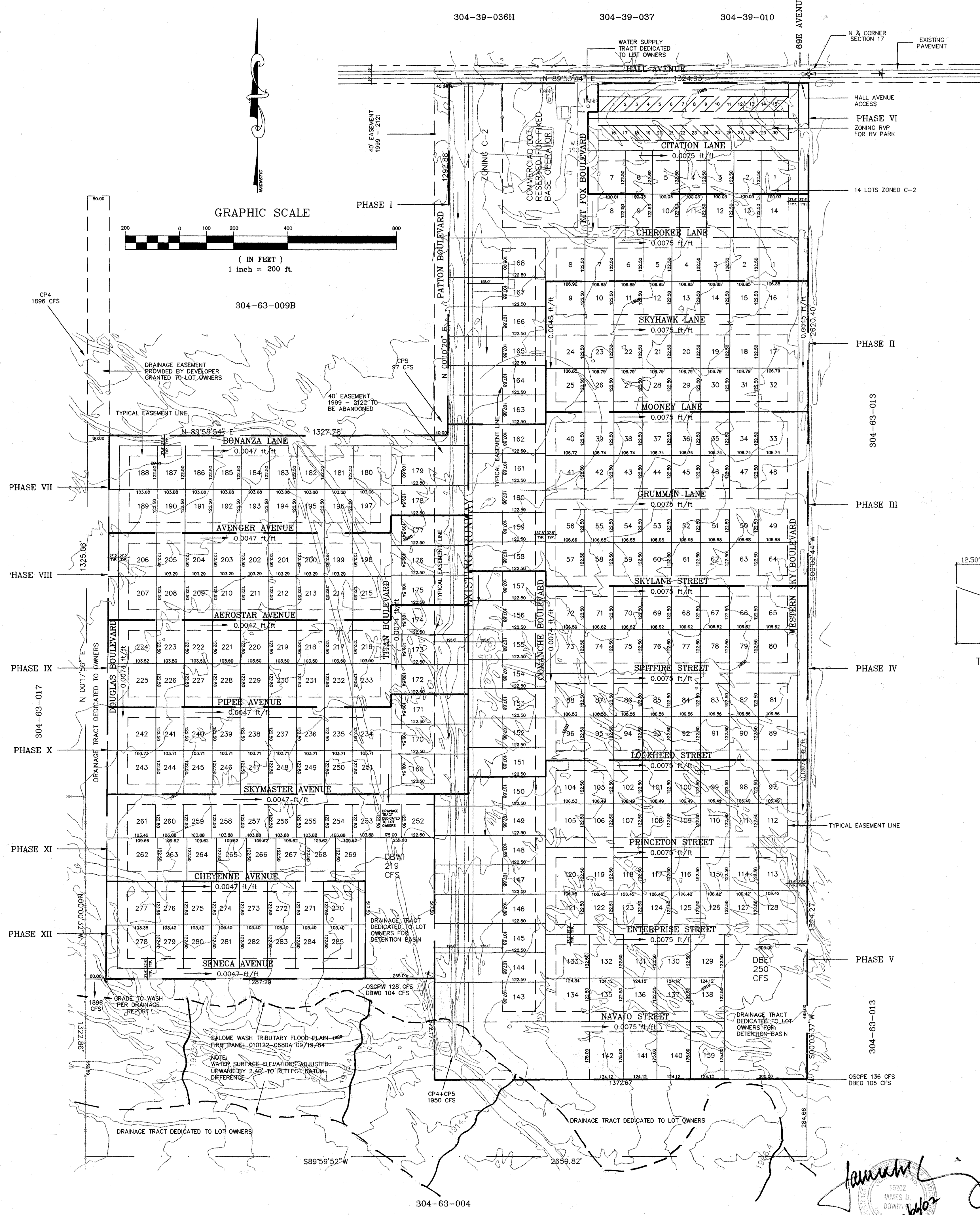

19702 JAMES D. DOWNING  
 REGISTERED PROFESSIONAL SURVEYOR  
 ARIZONA, U.S.A.

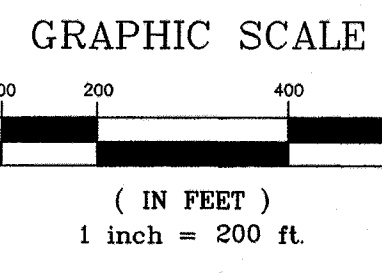

304-63-009B

CP4 1896 CFS

PHASE VII

PHASE VIII

PHASE IX

PHASE X

PHASE XI

PHASE XII

304-63-004

OSCPW 128 CFS DBEW 104 CFS

OSCPW 136 CFS DBEW 105 CFS

OSCPW 128 CFS DBEW 104 CFS

OSCPW 136 CFS DBEW 105 CFS